THE ORACLE

Supplement to

The North High Oracle

Volume XXVI. Des Moines, Iowa. January, 1933

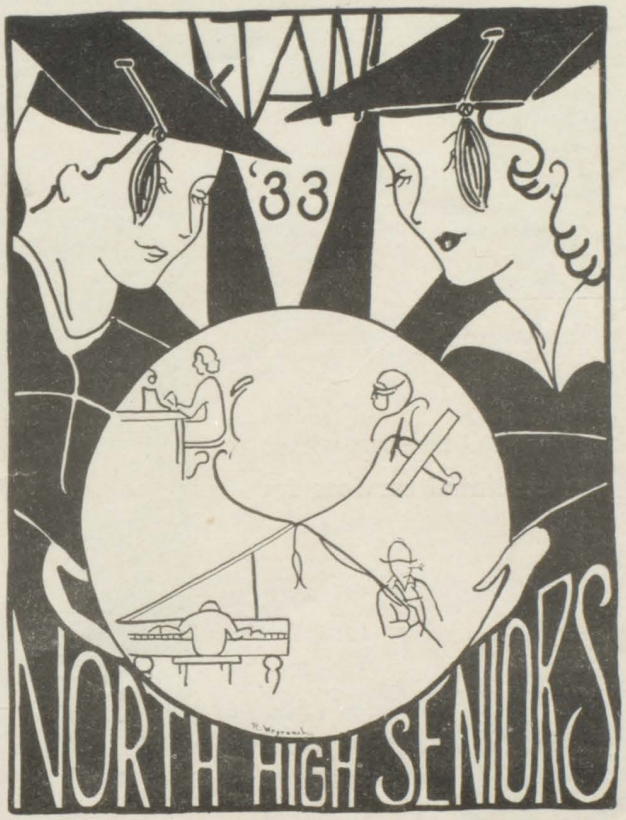

Senior Chronicle

Senior Picnic	September 15
First Meeting of Seniors	September 23
Senior Election	September 27
Parent-Faculty-Senior Party	October 28
Christmas Party	December 16
Baccalaureate Sermon	January 22
Senior Banquet	January 24
Class Day Exercises	January 25
Commencement Exercises	January 26

Administration

Mr. H. T. Steeper—principal of North High, who puts forth his best for the advancement and good of the school.

Miss Essie Whirry—girls' adviser, whose untiring spirit gives continual services for the students.

Mr. F. J. Meier—a wise counsellor and boys' adviser, who has the interest of all at heart.

North High Faculty

First row, left to right: Earl S. Kalp, Josephine F. Willard, Nellie E. Wilson, Martha Hutchinson, Nellie L. Baldwin, Ruby D. Lucas, Gwen Perkins, Lita Tumbleson, Ellsworth E. Lory, Theresa Anderson, and Willard J. Combs.

Second row, left to right: Ronald H. Lynam, Donald E. Read, H. D. McCullough, Lura Long, Mildred D. Craig, Agnes Sears, Louise Cotnam, M. Pearl Hausen, Helen Grace Adams, Essie Whirry, Mary E. Foley, and Blanche A. Calvert.

Third row, left to right: H. T. Steeper, M. A. Jencks, James H. Gooch, A. H. Horsburgh, Ruth Tumbleson, Raymond W. Jones, F. J. Meier, F. H. Stewart, Frances G. Pickrell, Helen Halbersleben, Graco M. Behr, George E. Strawn, A. Irene Moroney, Clara Foss, Harvey Hill, Adelaide B. Wilson, Lois Elwood, S. L. Thomas, C. R. Stewart, Inez Hovey, and Walter B. Besley.

Our Teachers

By Marjory Iles

In after years thinking of school days gone by,
Reviving the memories down deep in our souls,
We find that it isn't the flippant affairs
That have helped us, inspired us, realized our goals.

It isn't the parties or passing remarks,
Or the jokes tossed glibly, that helped us on;
It isn't the honor, it isn't the grade;
It isn't the score or the games we've won!

No, it isn't these memories that moulded our lives.
We realize we're debtors again and again
To you, our teachers, companions, and guides,
To you, oh, makers, oh moulders of men!

January 1933 Class Officers

WAYNE F. CLEVENGER
Big Shot. Home Room Vice President 6; Scholarship Committee 6; Monitor 6, 7, 8; Junior Drama Shop 3, Secretary 3; Basketball 3, 4, 5, 6, 7, 8; Intramural Sports 3, 4, 5, 6, 7, 8; President of Senior Class 8. Wayne (or lose) Clevenger.

MARION E. FOSTER
Wim and Wigor. Home Room President 7, Vice President 6; Student Council Secretary 8; Athletic Committee 7; Secretarial Club 7; G. A. A. 3, 4; Junior Drama Shop 3, 4; Amadrams 5; Masquers 6, 7, 8, Secretary 7; National Honor Society 7, 8; Golf 6; Tennis 5, 7; Swimming 7, 8; Intramural Sports 3, 4, 5, 6, 7, 8; "Wonder Hat" 5; "Miss Nelly of New Orleans" 5; "Smilin' Through" 7; "Daddy Long Legs" 8; Senior Class Secretary 8; Oracle Reporter 7. (Who are you) Marion, Foster?

EVELYN M. WILLIAMSON
Refinement. Home Room Vice President 8, Secretary 6, 7; Citizenship Committee 7, 8; G. A. A. 3, 4, 5, 6; Societas Romana 4, 5, 6, 7, 8; National Honor Society 7, 8, Secretary 8; Intramural Sports 5; Senior Girl Board Member 8; Office Assistant 8; Nurse's Office Assistant 6. (Were you) Evelyn (prison?) Williamson.

JIMMIE BRUMBAUGH
Racketeer (tennis). Home Room Vice President 5, 7, 8; Home Room Secretary 6; Hall Monitor 6, 8; Student Council Athletic Committee 7, 8; Junior Drama Shop 4; National Honor Society 8; Basketball 3, 4, 5, 6, 7, 8; Tennis 3, 4, 5, 6, 7, 8; Intramural Sports 3, 4, 5; Vice President of Senior Class 8. Jimmie (Rah! Rah! Zis)—Brumbaugh.

VIRGINIA M. WHEELER
Dimples. Home Room President 6, 7, Vice President 4, 5; Activities Committee Chairman 7, 8, Member 4, 5, 6, 7, 8; Hall Monitor 6, 7, 8; Head Monitor 7, 8; Junior Drama Shop 4; Palette Club 3, 5, 6; G. A. A. 3, 4, 5; Pas a Pas 7; Secretarial Club 7, 8, Secretary 8; Golf 5, 6, 7, 8, Captain 8, Monogram 7 8; Treasurer of Senior Class 8. Virginia The baby got so big we couldn't carry her so we had to) Wheeler.

AXEL ANDERSON
Genial Gentleman. Home Room Vice President 6, 7; Secretarial Club 6, 7, 8, President 7, 8; Football 7, Monogram 7; Senior Class Boy Board Member 9; Senior Picnic Committee 9; Oracle, Assistant Sports Editor 8, Sports Editor 9. (Is that nice, I) Axel, Anderson.

Class Poem

By Beverly Buehrer

We are standing on the threshold of this building called "High School."
We have studied here for three years—tried to follow law and rule;
We have made a lot of friendships—fellow students, teachers, too;
And now as we are leaving, we pass this word to you:

We thought, when we first started here, the way was mighty tough.
We thought our lessons were too hard; our lot was really rough.
The seniors sold us tickets for an elevator ride.
The breach between 10B—12A just seemed an ocean wide.

And then we got acquainted and began to make new friends;
The work, before so endless, now began to show some ends;
We realized how wise we were — (how wise we thought we were).
We took responsibilities—no longer did demur.

Then pretty soon we were Seniors; the breach, now, not so wide;
The door had been opened to us; at last we stepped inside.
We realized at last how much North High School meant to us.
Work, now, was a pleasure—we no longer made a fuss.

The last week, finally, had arrived—the days, the minutes flew;
We began to think how soon we'd leave the school and all of you.
The Baccalaureate had been preached—Class Day, Commencement gone;
As Seniors of good old North High, we sing the dear old song.

"North High, North High, dear old North High"—how beautiful it seems;
In all our wandr'ings we'll think of it, and even in our dreams;
We take this chance to say "Adieu" and "Till we meet again."
With love of North High in our hearts, we face the world of men.

GEORGIA F. ADKINS
Chewing gum. Scholarship Representative 5; Secretarial Club 8; Girls' Glee Club 5; Intramural Sports 3, 4, 5, 6. Georgia Ad (All kinds of relatives and) kins.

ELDEN RAY ANDERSON
Carfixer. Hall Monitor 8; Boys' Glee Club 3, 4. (He) Elden ('eld) Anderson.

DORIS E. BAILEY
Pepsodent Toothpaste. Senior Announcements Committee 8. Doris and windows) Bailey.

HELEN ARMSTRONG
Profile. Eleanor Holloway Club 3; Secretarial Club 8; Senior Christmas Party Committee 8. Helen (Boy, is her) Armstrong.

DOROTHY PEARL BALL
Helpful. Home Room Vice President 6; Home Room Secretary 4, 5; Student Council Athletic Committee 5; G. A. A. 6, 7; Life Saving Chapter 6, 7, 8; Girls' Glee Club 3, 4, 5, 6; Golf 5, 6; Intramural Athletics 3, 4, 5, 6; Chairman Senior Banquet Decorations Committee 8. Dorothy (bouncing) Ball.

RUEBEN BASSMAN
Slick Hair. Hall Monitor 4; Hi-Y 3; Social Orchestra 3, 4, 6, 7, 8; A Band 3, 4, 5, 6, 7, 8; B Orchestra 4, 5; Intramural Sports 3. Rueben (off) Bassman.

BETTYE BEACH
Loves Crooning. Junior Drama Shop 3, 4; Associate Amadrams 5, 6, 7, 8; A Cappella Chorus 5, 6, 8; B. Chorus 7; Girls' Glee Club 3, 4; Intramural Sports 3; "Pirates of Penzance" 6; "Bohemian Girl" 8; Senior-Parent-Faculty Party Committee 8. (You) Bettye be good) Beach.

NICOLAS P. BAYLE
Good Ole' Nick. Study Hall Monitor 8; Spanish Club 5, 6, 7, 8; Forum Club 7, 8; Tennis 6, 7; Intramural Sports 3, 4, 6, 7; "Drums of Oude" 7. (Jolly St.) Nicolas Bayle.

DOROTHY IRENE BICKLEY
Art. Palette Club 4, 5, 6, Secretary 4, 5, 6; Secretarial Club; Girls' Glee Club 6, 7; Senior Parent-Faculty Party Committee 8. (I a—) Dorothy Bickley.

JUANITA O. BLIEDORN
Long Bob. Glee Club 3, 4; Senior Home Room Representative 8. Juanita (Biscuit) Bliedorn.

NEILL W. BOITNOTT
Coily Hair. Home Room Treasurer 8; Intramural Sports 3, 4, 5, 6; Senior Parent-Faculty Party Committee 8. Neill (enything else) Boitnott (that).

EMELYN BONNER
Silence Is Golden. Hall Monitor 6, 5; Senior Home Room Representative 8. Emelyn (Won the Blue) Bonner.

MARY LOUISE BOUDEWYNS
Auburn Hair. Senior Committee 8. (Who will) Mary Louise Boudewyns?

JACK BOYDSTON
Student. Senior Baccalaureate Committee 8. Jack (Look what the) Boydston.

CLIFFORD M. BRAFFORD
Chevy 6. Usher 3, 4; Junior Drama Shop 3; Boys' Glee Club 3; Senior Home Room Representative 8. Clifford (can, afford, a ford) Brafford.

ROSE EILEEN BRIGHT
Bright. Le Cercle Francais 4, 5, 6, 7, 8; Life Saving 4, 5, 6, 7, 8; Manuscript Club 5; G. A. A. 6, 7; Girls' Glee Club 3, 4, 5; National Honor Society 8; Intramural Sports 3, 4, 5, 6, 7, 8; Senior Home Room Representative 8; Student Gym Leader 8. Rose Eileen Bright (and early).

BEVERLY L. BUEHRER
Mr. Jones' Private Secretary. Home Room Secretary 8; Pas a Pas 3, 4; Manuscript Club 4, 5; Le Cercle Francais 5, 6, 7, 8; Secretary 8; A Cappella Chorus 8; B. Chorus 5, 6, 7; Girls' Glee Club 3, 4; "Pirates of Penzance" 7; Chairman of Senior Photograph Committee 8; Oracle, Reporter 7, Feature Editor 8, Programs and Publicity 8. Beverly (thinks a dresser is the same as a) Buehrer.

LORETTA M. BROWN
Dark Eyes. Hall Monitor 3; Usher 8; G. A. A. 3, 4, 5, 6, 7; Girls' Glee Club 3, 4, 5, 6, 7; Cap and Gown Committee 8. Loretta (piece) Brown (bread).

HELEN MARTHA BUTCHER
"I Don't Want to Argue." Junior Drama Shop 3, 4; Kenmore Debate Club 3, 4, 5, 6, 7, 8, Vice President 8; Amadrams 5; Manuscript Club 4, 5; Masquers 6, 7, 8; Societas Romana 7, 8; Interclub Council 6, 7; National Honor Society 7, 8; Debate Squad 4, 5; Alternate 6, 7; "Pink and Patches" 6; "Smilin' Through" 7; "Daddy Long Legs" 8; Makeup Committee 7, 8; Senior Class Day Committee 8. Helen Butcher (arms around him).

EDWIN CARLSON
Rosy Cheeks. Home Room Secretary 7; Home Room Treasurer 8; Band 8; Glee Club 7; Senior Cap and Gown Committee 8. Edwin (The Perfect Fool) Carlson.

KENNETH F. CARLSON
Dramatist, Masquers 8; Orchestra 8; Boys' Glee Club 4, 5, 7, 8. (Oh, say), Kenneth (see!) Carlson.

FERNE R. CARR
Mr. Jencks' secretary. Home Room Senior Representative 8. Ferne (has a Ford, not a) Carr.

JOHN ALVIN CHRISTIANSON
Quiet. Intramural Sports 3, 4, 5, 6, 7, 8; Chairman Senior Cap and Gown Committee 8. (What will) John Christian (his) son?

KENNETH WM. CHENOWETH
Second sacker. Hall Monitor 4; Football 6; Baseball 3, 5, 7; Intramural 3, 4, 5, 6; Chairman of Senior Announcements Committee 8; Oracle, Sports Writer 7. Kenneth, (quit) Chenoweth (those girls.)

VIRGINIA MAY CLARK
Quite the Girl. Senior Home Room Representative 8. Virginia (is a) Clark (in the store).

ELIZABETH ELLEN COLBY
Friend to All. Pas a Pas 8; Senior Home Room Representative 8. Elizabeth (is probably) Colby (now).

ROBERT C. CONNER
Handsome. Senior Home Room Representative 8. Robert (can't go on a—) Conner (something or other).

ELEANOR FERNE COONTZ
Kate Smith. Literary Delvers 8; Interclub Council 8; Senior Home Room Representative 8; Intramural Sports 8. Eleanor (those old rac—) Coontz (coats)!

DALE D. CROWELL
Mrs. Winchell's Boy. Home Room President 7, Secretary 6; Films Committee 7; Hi-Y 4, 5, 6; Orchestra 8; Band 4, 5, 6, 7; Social Orchestra 4, 5, 6; Jollies 5; Football 4; Senior Party Committee 8; Oracle, Reporter 7, Columnist 8. (The farmer in the) Dale Crowell.

SARAH E. DAWSON
Stars and Stripes Forever. Home Room President 8, Secretary 7; Usher 5, 6; Athletic Committee 8; Junior Drama Shop 3; G. A. A. 3, 4, 5, 6, 7; Secretary 5, 6, 7; Pas a Pas 5, 6; Le Cercle Francais 7, 8; Tennis 3, 4, 5, 6, 7, 8, Captain 8; Intramural 5, 6, 7, 8; National Honor Society 7, 8. Sarah (Desert) Dawson.

BEATRICE VIRGINIA CLOPTON
Busybody. Home Room Treasurer 7 8; Home Citizenship Representative 5; Home Room Scholarship Representative 6; Masquers 8; Junior Drama Shop 3, 4; Inter Club Council 3, 4, 6; G. A. A. 3, 5, 6, 7; Amadrams 6; Palette Club 4, 5, 6, 7, 8; Spanish Club 5, 6, 7, 8; Intramural Sports 3, 4, 5, 6, 7, 8; Senior Home Room Representative 8; Senior Banquet Committee 8; Student Gym Leader 8. Beatrice Clopton (clawped. Yes, she clapped).

CEDRIC COFFMAN
Unruly. Cedric (Smith Bros.) Coffman.

DONALD COLE
Has Gary Cooper's eyes. Donald (got a ton of) Cole.

LOIS DRAKE CRITCHETT
Warbler. Home Room Secretary 8; Social Committee 8; Eleanor Holloway Club 3, 4, 5, 6; Pas a Pas 5, 6, 7, 8; A Cappella Chorus 5, 6, 7, 8; Girls' Glee Club 3, 4; "Pirates of Penzance"; "Bohemian Girl" 8; Senior Party Committee 8. Lois (listen to the) Critchett (sing.)

EARL C. DENNIS
Sports. Home Room President 8, Vice President 7; Secretary 6; Treasurer 5; Athletic Committee Chairman 8; Science Club 7, 8; Hi-Y 5, 6, 7, 8; Treasurer 7; National Honor Society 8; Treasurer 8; Football 4; Baseball 3, 5, 7; Intramural 3, 4, 5, 6, 7, 8; Senior Christmas Party Committee 8; Oracle, Reporter 7, Sports Editor 8. Earl Dennis (I was saying . . .).

BERT E. DIEHL
Bing Crosby. Home Room Vice President 8; Grounds Committee 8; A Cappella Chorus 7, 8; "Pirates of Pinzance" 6; "The Bohemian Girl" 8; Senior Christmas Party Committee 3. Bert (Uncle Sam gives us a new) Deihl.

DORIS M. DUBOIS
That winning smile. Study Hall Monitor 3, 4; Home Room Senior Representative 8. Doris (two girls and) Du Bois.

GEORGIA A. DUMAS
Friendly. Citizenship Representative 7; Scholarship Representative 8; Girls' Glee Club 3, 4, 5, 6, 7, 8; Intramural Sports 3, 4, 5, 6, 7, 8; Senior Home Room Representative 8. Georgia (the ding-dong daddy from) Dumas.

CLARENCE FRANK EDWARDS
Scenery Mover. Student Council Films Committee 4, 5, 6; Masquers 8; Orchestra 3, 4, 5, 6, 7, 8; Stage Work 4, 5, 6, 7, 8; Electrician 4, 5, 6, 7, 8; Senior Class Day Committee 8; Home Room Senior Representative 8. Clarence (is what they do at the clearing house) Edwards.

JAMES DEKALB GAMBLE
Banjoist. B. Chorus 8; Boys' Glee Club 3, 4, 5, 6, 7, 8; Stage Work 5, 6, 7, 8; Senior Questionaire Committee 8; Oracle Reporter 7. James (Proctor and) Gamble.

MARY ETTA GARTH
Nice. Baccalaureate Committee 8. Mary (broke the saddle) Garth.

RUTH M. GIBSON
Gay. Athletic Committee 5, 6, 7; G. A. A. 3, 4, 5; Girls' Glee Club 3, 4, 5, 6, 7; Tennis 5, 6; Home Room Senior Representative 8. Ruth Gibson (money to the Red Cross).

DOROTHY R. DRAKE
Pleasing Personality. Home Room President 8, Vice President 4, Treasurer 7; Judicial Board 8; Scholarship Committee 3; Study Hall Monitor Chairman 8; Palette Club 3, 4, 5, 6, 7, Vice President 6; Pas a Pas 5, 6, 7, Treasurer 6, Secretary 7; Junior Drama Shop 3, 4; President 4; Masquers 5, 7, 8; Costume Committee 3, 4, 5; Chairman Class Day Committee 8; National Honor Society 7, 8. Dorothy (would) Drake (the lawn).

GEORGE A. EARHART
John Barrymore. Home Room President 7, 8; Student Council Social Committee 7; Masquers 6, 7, 8, President 6; Amadrams 5; Swimming 5, 7; "Wonder Hat" 5; "Miss Nelly of New Orleans" 5; "Mrs. Bumpstead-Leigh" 6; "Smilin' Through" 7; "Daddy Long-Legs" 8; Senior Christmas Party Committee 8; Oracle Reporter 7. George (she bit his) Earhart.

WILLIAM W. FRAME
Flaming Youth. Home Room Treasurer 7, Vice President 8; Le Cercle Francais 4, 5, 6, 7, 8, Vice President 6, President 8; Junior Drama Shop, 3, 4; Masquers 5, 6, 7; Orchestra 4; Band 3, 4, 5, 6, 7; Football 4, 6, 8; Basketball 6, 7, 8; Track 7; Stage Work 3, 4, 5, 6, 7, 8; Parent-Teachers-Senior Party Committee 8; Oracle Reporter 7. William, (where did you come) Frame?

DOROTHEA M. GAMMON
Somebody's Steno. Home Room Treasurer 7, 8; Amadrams 5, 6, 7; Kenmore Debate Club 3, 4; Junior Drama Shop 4; Senior Christmas Party Committee 8; Dorothea (the cook said) Gammon (get it).

FRANCIS PICKRELL GIBSON
Fastidiousness. Home Room President 7, 8; Citizenship Committee 7; Films Committee 8; Junior Drama Shop 3; Amadrams 5, 6; Masquers 7, 8; Pas a Pas 3, 4, 5; Le Cercle Francais 6, 7, 8; Football 4, 6, 8; Basketball 6, 7, 8; "The Exile" 6; "Wonder Hat" 5; "Smiling Thru" 7; Senior - Faculty - Parent Party Committee 8; Oracle Reporter 7. Francis (going to pay her debt) Gibson.

DOROTHY E. GLYNN
Dancer. Eleanor Halloway Club 3, 4; Girls' Glee Club 3, 4, 8; Intramural Sports 3, 4, 5, 6; Senior Baccalaureate Committee 8; Oracle Reporter 8. Dorothy (it's almost time to be) Glynn.

GEORGE W. GOOCH
Chief Red-in-the-Face. Home Room Vice President 7, 8, Secretary 4, Treasurer 5, 6; Grounds Committee 7, 8; Science Club 5, 6, 7; Hi-Y 4, 5, 6, 7, 8, Secretary 7; Societas Romana 3, 4, 5, 6, 7 8; National Honor Society 7 8; B Chorus 5; Football 4 6; Basketball 3, 4, 5, 6, 7; Intramural Sports 3, 4, 5, 6, 7, 8; Senior Christmas Party Committee 8; Oracle, Reporter 7, Editor-in-Chief 8. George Gooch (over, will ya?).

BASIL H. GRAY
Santa Claus. Home Room President 8, Treasurer 4, 5; Hall Monitor 8; Athletic Committee 8; Football 6, 8; Baseball 5, 7; Intramural Sports 4, 5, 6; Senior Christmas Party Committee 8. (The) Basil (always be the bottom) Gray.

GURENA GUNDERSON
Pencils are 3 cents! G. A. A. 4, 5, 6; National Honor Society 7, 8; Senior Announcements Committee 8. Gurena (got mad playing bridge and) Gunderson.

CHARLES HARE
Heavy beard. Aeronautics Club 8; Baccalaureate Committee 8. Charles (The tortise and the) Hare.

ROGER E. HARTZER
Second fiddle. Grounds Committee 7; Hall Monitor 5; Kenmore Debate Club 5, 6, 7; Orchestra 4, 5, 6, 7, 8; Band 4, 5, 6, 7, 8; B. Chorus 8; String Quartette 7, 8; Intramural Sports 5, 6, 7; Senior-Parent-Faculty Party 8. Roger (says the bump on her head) Hartzer.

HELEN E. HETHERINGTON
Marvelous brain. Home Room Vice President 8, Secretary 5, 7, Treasurer 6; G. A. A. 3, 4, 5, 6; Societas Romana 4, 5, 6 7, 8; Junior Drama Shop 4; National Honor Society 7, 8, Vice President 8; Intramural Sports 6, 7; Banquet Committee 8; Office Assistant 8; Activities Committee 8. Helen (come) Hetherington.

ERNESTINE JANE GOODSELL
Fiddler. Citizenship Representative 7; Spanish Club 5, 6, 7, 8; Orchestra 4, 5, 6, 7, 8; Girls' Glee Club 3; Senior Baccalaureate Committee 8. Ernestine (text books are always a) Goodsell.

RUTH E. GREEN
Is Ruth Green? Glee Club 8; Senior Questionnaire Committee 8. Ruth (member of the good old Pink and) Green.

NAOMI HAMBURGER
Passion for Gym. G. A. A. 4, 5, 6, 7; Eleanor Holloway Club 7, 8; Secretarial Club 8; Scholarship Representative 6, 7; Intramural Sports 3, 4, 5, 6, 7, 8; Senior Representativ 8. Naomi (goodness, I couldn't eat another) Hamburger.

LORETTA HAMILTON
Slender. Hall Monitor 5; Eleanor Holloway Club 8; Girl Reserves 6, 7, 8; Cap and Gown Committee 8. Loretta (Good watch-a) Hamilton.

FLORENCE R. HARBERTS
Saleslady to be. Senior Christmas Party Committee 8; Office Assistant. Florence (The ships went into the) Harberts.

VIOLA WANDA HENRY
Ivory pounder. Palette Club 4, 5, 6, 7; Inter-Club Council Member 7; G. A. A. 3; B. Chorus 8; Senior Representative 8; Senior Banquet 8. (A student's mind sometimes does) Wanda, Henry.

EDWARD G. HOFF
Another stage hand. Senior Christmas Party Committee 8. Edward (fell) Hoff.

JAMES L. JAY
Tiny. "Why the Chimes Rang" 4; Amadram 5, 6; Junior Drama Shop 3, 4; Pas a Pas 3, 4; Le Cercle Francais 5; Senior Christmas Party Committee 8. James (Blue) Jay (Cawn Plasters).

KENNETH T. JEWELL
Ditto James Jay. Home Room Senior Representative 8; Intramural Sports 5, 6. Kenneth (you're a) Jewell.

LUCILLE I. KILGORE
Blonde locks. Home Room Secretary 8; Judicial Board 8; Le Cercle Francais 5, 6, 7, 8, Vice President 8; Inter-Club Council 6, 7; Kenmore Debate Club 3; Societas Romana 3, 4, 5, 6, 7; Pas a Pas 4; Scholarship Representative 4, 5, 7, 8; Orchestra 3, 4, 5, 6, 7; A Cappella Chorus 5, 6, 7; National Honor Society 8; Intramural Sports 3, 4; "Pirates of Penzance" 7; Parent-Faculty-Senior Party 8. (That shoe has a) Lucille Kilgore.

JACK D. LEAVERTON
Up and coming. Hall Monitor 8; Life Saving Chapter 6, 7; Intramural Sports 6, 7; Senior Baccalaureate Committee 8. (It wouldn't turn off so) Jack Leaverton.

GEORGE E. LEEDHAM
Rubinoff. Home Room President 7, 8, Vice President 6, Secretary 4; Judicial Board 7, 8; Hall Monitor 3; Kenmore Debate Club 3; Societas Romana 4; Orchestra 3, 4, 5, 6,7,8; Concert Master 4, 5, 6, 7, 8; Band 6, 7, 8; North Central High School Orchestra 5; String Quartet 3, 5, 7, 8; Second place violin solo, State Contest, Third place Violin solo, National Contest 5; State High School Orchestra 4; Intramural Sports 7, 8; Extempore Speaking 6; Class Day 8; Student Conductor of Orchestra 7, 8. George (carried the dog because he could not) Leedham.

MARJORY MARIUM ILES
Poet. Home Room Secretary 8; Scholarship Representative 6; Hall Monitor 4; Junior Drama Shop 3; Amadrams 5, Vice President 5; Masquers 6; Societas Romana 4, 5; Manuscript Club 4, 5, 6, 7, 8, Treasurer 6; Spanish Club 5, 6, 7, 8, Treasurer 6; Inter-Club Council 5, 6, 7; National Honor Society 8; Intramur Sports 3, 4, 5, 7, 8; Senior Class Day Committee 8;Oracle, Reporter 7, Managing Editor 8. Marjory (Lucky Tiger Hair) Iles.

RAMONA EILENE JESSEN
Sweet. Pas a Pas 3, 4, 5; Parent-Senior-Faculty Party 8. Ramona (saw what I did) Jessen.

ROBERT WILSON KESTERSON
Skilled Artist. Usher 8; Football 6; Swimming 4, 6; Track 7; Intramural Sports 3, 4, 5, 6, 7, 8; Stage Work 8; Senior Photograph Committee 8. Robert (says his mama) Kesterson.

LORNA LYNNETTE LAWHEAD
Sincerity. Hall Monitor 3; Junior Drama Shop 3; Amadrams 4, 5; Kenmore Debate Club 3, 4; Masquers 6, 7; G. A. A. 4, 5, 6; Life Saving Chapter 6, 7, 8; National Honor Society 7, 8; Intramural Sports 3, 4, 5, 6, 7, 8; "Pink and Patches" 5; "The Exile" 7; Stage Production Work 6, 7, 8; Class Day 8; Oracle, Reporter 7, Editorial Editor 8. Lorna (The) Lawhead (oughta' get him).

ARDEN WILLIAN LEE
Lawrence Tibbett. Home Room President 8; Social Committee 8; Citizenship Representative 7; B Chorus 5, 6, 7; Boys' Glee Club 3, 4; A Cappella Chorus 5, 6, 7, 8; "George Washington" 7; "Smilin' Thru" 7; "Pirates of Penzance" 7; "Bohemian Girl" 8; Senior Banquet Committee 8. Arden Lee (me alone).

DOROTHY D. V. LEMMON
Laugh, thot I'd die. Eleanor Holloway Club 4, 5, 6, 7, 8, Secretary 7, President 8; G. A. A. 3, 4; Intramural Sports 3, 4, 5, 6, 7, 8; Senior Representative 8; Student Gym Leader 8. Dorothy (you take orange, I'll take) Lemmon.

HAROLD LEVIN
Little but mighty. Boys' Glee Club 3, 4, 5, 6, 7, 8; Basketball 3, 4, 5, 6, 7, 8; Tennis 3, 4, 5, 8; Baseball 5; Intramural Sports 3, 4; Senior Photograph Committee 8; Oracle, Reporter 7, Sports Writer 8. Harold (says life is worth) Levin.

NANCY EDWYNA LOUNSBURY
Athletic. Hall Monitor 8; G. A. A. 4, 5, 6, 7; Intramural Sports 3, 4, 5, 6, 7, 8; Senior Baccalaureate Committee 8. (We) Edwyna(-s for supper) Lounsbury.

SALLIE L. LYON
A lamb in disguise. Junior Drama Shop 3, 4; Associate Amadrams 5; Senior Christmas Party 8. Sallie (You know you're) Lyon.

ROSE ANN MACK
Blue-eyed blonde. Usher 6, 7; Tickets 7, 8; A Cappella Chorus 6, 7, 8; B Chorus 5; Glee Club 3, 4; Intramural Sports 3, 4, 5, 6, 7; "Pirates of Penzance" 7; Senior Announcements Committee 8; Senior Representative 8. Rose Ann Mack (an' Henry).

LELAND E. MAINS
Suave Gentleman. Parent-Faculty-Senior Party 8. Leland Mains (well, anyhoo).

WILLIAM WARREN MAPLE
Taken young. Home Room President 8, Vice President 6, 7; Vice President of Student Council 8; Chairman of Judicial Board 8; Scholarship Committee 6; Usher 4, 5; Home Room Scholarship Representative 5; Junior Drama Shop 3, 4; Masquers 5, 6, 7, 8; Le Cercle Francais 6, 7, 8, President 7; National Honor Society 7, 8; Intramural Sports 6, 7; Home Room Debate 6; "The Wonder Hat" 6; Stage Work 5, 6, 7, 8, Manager 7; Senior Banquet Committee 8.
(The coat is slightly) Warren, Maple.

GRETCHEN McCAUGHTRY
Sweet. G. A. A. 6, 7; Girls' Glee Club 3, 5; Senior Christmas Party Committee 8. Gretchen (the policeman almost) McCaughtry (me).

WILLIAM MICHAEL MAYER
Professor. Citizenship Committee 8; Hall Monitor 7; Athletic Committee 6, 8; French Club 5; Boys' Glee Club 6, 8; Football 4; Tennis 7, 8; Senior Baccalaureate Committee 8. William Mayer (he may not).

MAXINE JOANNE McFARLAND
Knows her economics. Spanish Club 7, 8; Eleanor Holloway 7, 8, Treasurer 8; B. Chorus 8; Girls' Glee Club 3, 4, 5, 6. Maxine (come from) McFarland.

JAY E. McKISSICK
Valentino. Home Room President 8; Senior Banquet Committee 8. Jay (says the soup) McKissick.

LUCILLE MAY McLAUGHLIN
Costuming. Eleanor Holloway Club 3, 5, 6, 7, 8; Intramural Sports 3, 4, 5, 6, 7; Costume Committee 4, 5, 6, 7, 8; Senior Banquet Committee 8. Lucille (Funny? I almost died) McLaughlin.

ELIZABETH J. McNANEY
Lively. Hall Monitor 3, 4; Usher 3, 4, 5, 6, 7, 8; G. A. A. 3; Eleanor Holloway Club 6, 7; Chairman of Questionnaire Committee 8. Eliza (took a) beth McNaney.

EVELYN M. MEDD
Cheerful to all. Home Room Secretary 8, Home Room Treasurer 7; Costume Committee 3, 4, 5, 6, 7, 8; Palette Club 5, 6, 7, 8; Spanish Club 5, 6; Masquers 7, 8; Senior Banquet Decorations 8. Evelyn Medd (good candy).

FRED M. MILLER
Blue notes. Home Room Vice President 8; Band 4, 5, 6, 7, 8; (We had) Fred (chicken) Miller.

RICH R. MORGAN
Is Powell near by? Home Room Treasurer 8; Hall Monitor 7; Societas Romana 3, 4, 5, 6; Science Club 5, 6, 7, Treasurer 6, Secretary 7. Rich (took the body from the) Morgan (buried it).

MARJORIE C. MORAIN
Lost without Sally. Scholarship Committee 6, 7, 8; Hall Monitor 7; Pas a Pas 3, 4, 5; Senior Christmas Party Committee 8. Marjorie (the farmers want) Morain.

CHARLES V. NEAL
'Sa gag. Home Room President 8, Treasurer 6; Chairman Films Committee 8; Masquers 8, President 8; Amedrams 7; Palette Club 6, Treasurer 6; "Drums of Oude" 7; "Smilin' Thru" 7; "Daddy Long Legs" 8; Senior Banquet Committee 8; Oracle Reporter 7. Charles (likes oat) Neal.

EDWIN J. NELSON
Sixth row, fourth seat. Hall Monitor 3, 7; Chairman Ushers 8; Aviation Club 8, 9; Vice President 9; Baccalaureate Committee 9. (The house) Edwin (-dows in it) Nelson.

NORMA L. NELSON
Quiet kid. Societas Romana 7, 8; G. A. A. 7; Associate Amadrams 8; Golf 8; Intramural Sports 6, 7, 8; Senior Representative 8. (Yes, she is quite) Norma L. Nelson.

RAMONA NELSON
Helpfulness. Home Room Secretary 7, 8; Service Committee 8; Scholarship Committee 4, 5; Hall Monitor 6; Usher 8; Spanish Club 3, 4; Secretarial Club 8, Vice President 8; G. A. A. 4, 5, 6, 7; Girls' Reserve 6, 7, 8, President 6, 7, Secretary 8; Glee Club 4; Intramural Sports 4, 5, 6, 7; Senior Picnic Committee 8; Senior-Parent-Faculty Committee 8; Office Assistant 8; Nurse's Assistant 7. (She hurta, Can'ta you hear) Ramona Nelson.

HOWARD E. NEVONEN
Rudy Vallee's successor. Scholarship Committee 8; Aeronautics Club 8; Le Cercle Francais 7; Orchestra 5, 6, 7; Band 4, 5, 6, 7, 8; Social Orchestra 7, 8; Intramural Sports 7, 8; Senior Home Room Representative 8. Howard (you do it?) Nevonen.

GRETCHEN E. NICOLS
Charming. Intramural Sports 6; Senior Home Room Representative 8; Scholarship Representative 6, 7, 8. Gretchen (Give a poor man a) Nicols.

THEODORE L. NUGENT
Farmer Nugent. Home Room President 8, Treasurer 7; Social Committee 8; Senior Party Committee 8. Ted (introduces the lady to a) Nugent.

EMMETT MARION OEHLERT, Jr.
Tirepatcher.
Emmett Oehlert (his finger).

WILLIAM H. O'NEIL
Gigolo. Home Room Secretary 7, 8; Hall Monitor 6, 7, 8; Football 4; Senior-Parent-Faculty Party Committee 8; Oracle, Reporter 7, Editorial Editor 8. William (The king said,) O'Neil, (handsome knight).

HAROLD ORCUTT
Cheerful Sammy. Hall Monitor 6, 7, 8; Forum Club 4; Amadrams 4; Basketball 3, 4, 5, 6, 7, 8; Intramural Sports 3, 4, 5, 6, 7, 8; Stage Work 6; Parent-Faculty-Senior Party Committee 8. Harold (either bit) Orcutt (the string).

PAXTON J. OWEN
Friendly. Junior Drama Shop 3; Aeronautics Club 9; Senior Home Room Representative 8. Paxton (he gets thro' the depression by) Owen.

ROBERT E. PECK
Lanky. Home Room President 7, Vice President 6, 8; Judicial Board 8; Activities Committee 8; Scholarship Committee 7; Hall Monitor 6, 8; Masquers 6, 7, 8; Amadrams 5; Le Cercle Francais 4, 5, 6, 7, 8, Treasurer 7; Football 6 8; National Honor Society 7, 8, Treasurer 8; "Wonder Hat" 6; Class Day Committee 8. Robert (step up, girls, and take your) Peck.

LESTER DALE POVALL
Sleepy. Hall Monitor 7; Amadrams 7, 8. Les (we forget) Povall.

ALBERTA ELLEN POWELL
Where's Morgan? Hall Monitor 8; Amadrams 3, 4, 5, 6, 7, 8; Science Club 3, 4, 5, 6, 7, 8; Senior Home Room Representative 8. Alberta (fell down and went) Powell.

GEORGE R. REGAN
Ford, Model T. Scholarship Representative 7; Aeronautics Club 8; Intramural Sports 4, 5, 6, 7; Senior Announcements Committee 8. (When you eat a lot they say you) George (yourself) Regan.

LEONARD A. RHOADS
Courteous. Home Room President 8; Home Room President in Pittsburgh, Pa. 3, 4; Citizenship Committee 8; Hall Monitor 7; Amadrams 7, 8; Chairman Parent-Senior-Faculty Party Committee 8. Leonard (doesn't walk, he) Rhoads.

ONA MAXINE ROSS
Blonde. Library Committee 6, 7; Usher 4, 5, 6, 7, 8; G. A. A. 4, 6; Eleanor Holloway Club 8; Life Saver 7; B Chorus 5, 6, 7; Girls' Glee Club 4; A Cappella Chorus 8; "Pirates of Penzance" 7; Senior Announcements Committee 8. (Here it is Monday and I still) Ona (dollar) Ross.

LEOTA ADELINE ROBINSON
Quiet as a mouse. Eleanor Holloway Club 4, 5, 6, 7; G. A. A. 3, 4, 5, 6; Societas Romana 7, 8; A Cappella Chorus 8; B Chorus 5, 6, 7; Glee Club 3, 4; "Pirates of Penzance" 7; Senior Banquet Committee 8. Leota (the) Robinson (is smaller than the Robin).

CHARLES IRA SEARCY
Electrician. Usher 3, 4, 5, 6; Science Club 4, 5, 6 ; Swimming 4, 5; Stage Electrician 5, 6, 7, 8; Assistant Chief 7; Chief Electrician 8; Parent-Faculty-Senior Party Committee 8. Charles (don't talk) Searcy (to me).

MINNIE B. SCHRECKENGOST
Kinda little. Hall Monitor 7, 8; G. A. A. 3; Senior Questionnaire Committee 8. (They say) Minnie (people are starving to death) Schreckengost.

J. B. SNYDER
Great scholar. Home Room President 6, 7, Vice President 4, 5; Judicial Board 6, 7; Chairman Scholarship Committee 8; Societas Romana 4, 5, 6, 7, 8, Vice President 6, 8, President 7; Orchestra 3, 4, 5, 6, 7, 8; Band 3, 4, 5, 6, 7, 8; Clarinet Quartet 3, 5, 7, 8; Concert Band Master 4, 5, 6, 7, 8; National Honor Society 7, 8, President 8; General Chairman of Senior Banquet Committee 8. (He had the heebie—) J. B.(s) Snyder.

BESSIE R. SPIWAK
"Exquisite." Home Room Vice President 7, 8; Home Room Secretary 6; Activities Committee 7, 8; Hall Monitor 3; Study Hall Monitor 8; Societas Romana 4, 5; Spanish Club 5, 6, 7; Junior Drama Shop 3, 4; Amadrams 5; Masquers 7, 8, Vice President 7; National Honor Society 8: "Mrs. Bumpstead-Leigh" 6; "Daddy Long Legs" 8; "Mouse Trap" 5; Stage Work 7; Senior Banquet Committee 8; Oracle Reporter 7, Managing Editor 8; Chairman of Inter-Club Council 8. (The Chinaman said "I am bes, you are nex") Bessie, Spiwak.

HARRIETT R. STEPHAN
Likes to dance. Grounds Committee 7; Usher 4, 5, 6, 7, 8; Junior Drama Shop 3, 4; Associate Amadrams 7; Secretarial Club 5, 6; Masquers 8; Properties Committee 8; G. A. A. 3; Girls' Glee Club 3, 4, 5, 6; Senior Home Room Representative 8. (I saw) Harriett Stephan (the puddle).

PASQUALE E. SPOSETO
Swim, brother, swim. Home Room Vice President 8; Masquers 7, 8; Associate Amadrams 6; "Smilin' Thru" 7; Banquet Decoration Committee 8. (I bought the dog at the) Pat (shop), Sposeto.

NORAH LOURE TENLEY
Nice Keed. Hall Monitor 3, 4, 5, 6, 7; Senior Home Room Representative 8. (Neither this) Norah (that) Tenley.

FLORENCE E. THOMAS
Tommy, to you. Home Room Vice President 8; Films Committee 8; Junior Drama Shop 3, 4, Vice President 4; Societas Romana 4, 5, 6, 7, 8; Masquers 5, 6, 7, 8; Kenmore Debate Club 3; National Honor Society 7, 8; "Riders to the Sea" 5; Properties Committee 5; Student Director "Mrs. Bumpstead-Leigh" 6; Student Director of George Washington Pageant 7; Chairman of Class Sermon Committee 8; Oracle, Reporter 7, Managing Editor 8. (She went out for) Florence (ic speaking) Thomas.

HOWARD K. SHERMAN
Air minded. Student Council Athletic Committee 7; Aeronautics Club 6, 7, President 7; Orchestra 7, 8; Band 3, 4, 5, 6, 7, 8; Social Orchestra 8; Senior Home Room Representative 8. Howard (so I answered) Sherman.

JAMES B. SPENCER
Good ole' Ben Spencer. Home Room President 6, 7, Vice President 8; Grounds Committee 6; Chairman of Films Committee 7; Scholarship Committee 8; Hall Monitor 4, 8; Amadrams 7; Senior Home Room Representative 8. James (the boss said, "I can dis-) Spencer (with you!")

ALICE MAY STOTTS
The Angel. Junior Drama Shop 3, 4; Amadrams 5, 6; Girls' Glee Club 3, 4, 5. Alice (says they're the cutes-) Stotts.

ETHEL G. STEVENS
A bonny lassy. Home Room Secretary 5, 6, 8, Treasurer 4, 7; Citizenship Representative 6; Eleanor Holloway Club 4; Secretarial Club 7; Girls' Glee Club 6; Senior Christmas Party 8. (What'll you have—regular or) Ethel, Stevens.

FRANCES ELIZABETH TENLEY
Red finger nails. Girls' Glee Club 3, 4, 5, 6, 7, 8; Announcements 8. Elizabeth (the odds are) Tenley (to one).

GEORGE L. TOBIN
Second fiddle. Junior Drama Shop 3, 4; Associate Amadrams 5, 6, 7, 8; Orchestra 3, 4, 5, 6, 7, 8; "Daddy Long Legs" 8; Senior Photograph Committee 8. (You shoulda heard some of the jokes) George Tobin (class.)

VIOLETTE MAE THORNTON
A shy little violet. Senior Photograph Committee 8. (You should have seen all the food) Violette Thornton.

N. DEBORAH VANDER WAL
Talkative. Hall Monitor 8; G. A. A. 5, 7, 8; Girls' Glee Club 6; Intramural Sports 3, 4, 5, 6, 7, 8; Senior Questionnaire Committee 8. Deborah (I) Vander Wal (he do it or won't he?)

LEON N. WARE
Snappy dresser. Hall Monitor 8; Basketball 6, 7, 8; Track 7; Intra-Mural Sports 4, 5, 6, 7; Cap and Gown Committee 8. Leon Ware (oh where, could my little dog be?)

TERESA CLARE WALSH
Dark hair. Eleanor Holloway Club 8; Senior Questionnaire Committee 8. (He went from West) Teresa Walsh.

MARGARET MARIE WELCH
Reporter plus. Library Representative 6, 7, 8; G. A. A. 6; Eleanor Holloway Club 7; A Cappella Chorus 8; B. Chorus 6, 7; Girls' Glee 3, 4, 5; Tennis 8; Intramural Sports 3 4, 5, 6, 7; "Pirates of Penzance" 6; Senior Photograph Committee 8; Oracle, Reporter 7, Managing Editor 8; Programs and Publicity 8. Margaret (some think she won't but I think she) Welch.

GLADINE MILDRED WEBLEY
Pleasant. Senior Announcements Committee 8. (The birds went Gladine (over the waves) Webley.

JULIUS TOLCHINSKY
Knows All. Boys' Glee Club 4, 5, 6; Social Orchestra 5, 6, 7; Orchestra 5, 6, 7; Band 3, 4, 5, 6, 7; Senior Questionnaire Committee 8. Julius (the hottest month in the year) Tolchinsky.

GEORGE E. TOVEY
Ford, body by Fisher. Science Club 5; Senior Committee 8. George (ie stubbed his) Tovey.

LELA RUTH WALLACE
Good girl. Home Room Secretary 8, Treasurer 7; Amadrams 6, 7; Masquers 8; A Cappella Chorus 7; B. Chorus 5, 6; Girls' Glee Club 3,4; Home Room Senior Representative 8. Lela (the architect says, "That) Wallace (not strong enough.")

DOROTHY WALROD
Sweet. Home Room President 7, Treasurer 5, 6; Social Committee 7; G. A. A. 4, 5; Eleanor Holloway Club 7; Home Room Senior Representative 8; Senior Picnic Committee 8: Senior Party Committee 8; Nurse's Assistant 4. Dorothy (we get out of school and the teachers say, "We're) Walrod (of them.")

BETTE JAYNE WARNER
Mr. Meier's helper. Home Room Secretary 7, 8; Eleanor Holloway Club 7; Secretarial Club 6, 7, 8, President 8; G. A. A. 5; Senior Picnic Committee 8; Senior Party Committee 8; Office Assistant 8. (Somebody) Bette Warner.

HERBERT FREDERICK WELCH
Tooter. Home Room Treasurer 6; Life Saving 5, 6, 7, 8; Le Cercle Francais 5, 6, 7, Vice President 6, Treasurer 7; Junior Drama Shop 3, 4; Amadrams 5; Orchestra 7, 8; Band 3, 4, 5, 6, 7; Social Orchestra 6, 7, 8; Swimming 4, 5; "Pirates of Penzance" 6; Parent-Faculty-Senior Party Committee 8. Herbert (bumped his head and it raised a) Welch.

THELMA BERNICE WENSEL
Sportive. Junior Drama Shop ; Palette Club ; Secretarial Club ; Senior Christmas Party Committee 8. Thelma (that ya love me) Wensel.

JACK E. WHITMORE
Cute. Home Room President 8, Treasurer 9; Films Committee 8; Junior Drama Shop 4. Jack (does not like one girl a) Whitmore (than the others ones).

JOSEPH L. WHEATLEY
Goofus. Home Room Vice President 8; Hall Monitor 8; Tennis 6, 7, 8; Senior Christmas Party 8. Joseph (the birds went tweet) Wheatley.

JOHN WRIGHT
Pigskin. Home Room President 8, Vice President 7; Social Committee 8; A Cappella Chorus 6, 7, 8; Boys' Glee Club 3, 4, 5; Football 4, 6, 8; "Pirates of Penzance" 7; Senior Banquet Committee 8. John bot a car so he could) Wright.

KOFFEY YAROWSKY
Deep bass voice. Chairman of Senior Cap and Gown Committee 8; News Reporter 8. (You're the cream in my) Koffey Yarowsky.

RUTH ARLINE YOUNG
"Sugar" is sweet. Home Room Vice President 7; Grounds Committee 8; Hall Monitor 6; G. A. A. 3, 4, 5, 6; Societas Romana 4, 5, 6, 7, 8; Intramural Sports 3, 4, 5, 6, 7, 8; Chairman of Senior Christmas Party Committee 8; Oracle, Reporter 5, Managing Editor 6, Typist 7, 8. ("Are you old?" I asked. She answered, "No, -) Arline R. Young.

RUTH FRANCES WEYRAUCH
Big eyes. Home Room Vice President 8; Activities Committee 8; Chairman Art Committee 8; Palette Club 4, 8; Spanish Club 5, 6; Masquers 7, 8; National Honor Society 7, 8; Chairman Costume Committee 3, 8; Senior Banquet Committee 8; Nurse's Assistant 5. (As she ran into the pole I said,) "Ruth, Weyrauch (the car"?)

HELEN LOUISE WHITE
All-American Girl. Home Room President 7, Vice President 8, Treasurer 6; Judicial Board 7, 8; Junior Drama Shop 3; Kenmore Debate Club 4, 5, 6, 7, 8; Secretary 5; Manuscript Club 4; Senior Party 8; Oracle, Reporter 6, Feature Editor 7, Typist 8; Debate 4, 6. Helen (likes q-) White (a bit of variety as to boys).

EVELYN E. WILSON
Brown eyes. G. A. A. 5; Senior Banquet Committee 8. Evelyn (once saw Helen) Wilson(a tennis court).

RUTH ELIZABETH WOODS
"Pups." Head Monitor 8; Junior Drama Shop 3, 4; Masquers 5, 6, 7, 8; French Alliance 7, 8; Societas Romana 3, 4, 5, 6, 7; Girls' Glee Club 7; Oratory 5; Production Staff 5, 6, 7, 8; "Mrs. Bumpstead-Leigh" 6; "Daddy Long Legs" 8; Class Day 8. (You're not telling me the t-) Ruth, Woods.

LILLIAN YEGLIN
Just a lil' honey bun. Home Room Treasurer 8; Kenmore Debate Club 4; Literary Delvers 6; Junior Drama Shop 4; Manuscript Club 5, 6; Secretary 6; Amadrams 5, 6; Secretarial Club 7, 8, Treasurer 8; Masquers 7, 8; National Honor Society 8; "Daddy Long Legs" 8; Makeup Committee 5, 6, 7, 8; Senior Banquet Committee 8; Assistant Advertising Manager of Oracle 7; Editor-in-chief 8. (My favorite flowers is the) Lillian (the valley) Yeglin.

FREDERICK S. ZIMMERLI
Curl on forehead. Home Room Secretary 8, Treasurer 6, 7; Grounds Committee 8; Amadrams 5; Junior Drama Shop 3, 4; Masquers 6, 7, 8, President 7; Life Saving Chapter 7, 8; "Pink and Patches" 6; "Drums of Oude" 7; "Daddy Long Legs" 8; Senior Class Day Committee 8; Oracle, Circulation Manager 8, Assistant Manager 7. Frederick (It's not exactly the same but it is) Zimmerli.

IDA ZAVAT
Serious. Secretarial Club 7, 8; Girls' Glee Club 5; Senior Questionnaire Committee 8. (She says) Ida Zavat (but I don't think I do deserve it).

WILLIAM R. CRAWFORD
No car now. Aeronautics Club 6; Pas a Pas 6, 8; Band 4. William (a good boy) Crawford.

JACK HAUBERT
Heavy Hitter. Baseball 6, 8; Intramural Sports 4, 6, 8; Senior Representative 8. Jack (Joke—Haw!—) Haubert.

BURNEY B. JONES
Knows all and sees all. Boys' Glee Club; Football 4, 6; Senior Announcements Committee 8. (He) Burney (his fingers) Jones.

ADALINE PRISCILLA LENHART
Good dancer. G. A. A. 3; Junior Drama Shop 3; Associate Amadrams 6; Amadrams 7; Masquers 8; Secretarial Club 7, 8, Vice President 8; Girls' Glee Club 3, 4, 5, 6; Usher 4, 5, 6, 7, 8; Inter-Club Council 7; Grounds Committee 7, 8; Senior Cap and Gown Committee 8; Oracle Reporter 7. (That guy sure) Adaline, Lenhart.

DOROTHY LOUISE PARKER
Red. G. A. A. 3; Senior Home Room Representative 8. Dorothy (could drive but I couldn't) Parker.

FRANK A. MARTIN
Well built. Home Room President 4, 6, Vice President 3; Athletic Committee 3 4, 5, 6, 8; Football 3, 5, 8; Basketball 3, 4, 5, 8; Track 4, 6; Senior Announcement Committee 8. (I like) Frank (furters) Martin.

VIRGINIA SPEAR
Sweet and lovely. Home Room Vice President 7; Activities Committee 8; Library Committee 5, 6, 7, 8; Societas Romana 3, 4, 5, 6, 7, 8; Spanish Club 6, 7, 8. Virginia (says she knows many a dry that like-) Spear.

Unphotographed Seniors

HELEN ARENSON
Which is which? (Jack and Jill went up the) Helen (fetched) Arenson.

MINNIE ARENSON
Who are you? Senior Baccalaureate Committee 8. Minnie (the Moocher) Arenson.

HERBERT GOLDBERG
Usher. Senior Baccalaureate Committee 8. (His ma-ma thinks he is) Herbert Goldberg.

MILDRED JEAN OVERTON
Tall and slender. Senior Home Room Representative 8. Mildred (-s fat boys that weigh) Overton.

RAY TURNER
Physique. Athletic Committee 6, 7; Football 4, 6, 8; Basketball 3, 4, 5, 6, 7, 8; Track 3, 5, 7; Senior Banquet Committee 8. Ray (makes good flapjacks so they call him) Turner.

ALVIN L. ZACHARY
Aviator. Intramural Sports 7, 8; Senior Cap and Gown Committee 8. Alvin (says you're ex-) Zachary (right!)

Aelioian Chapter of National Honor Society

First row, left to right: Francis Barnett, Earl Dennis, treasurer, John Snyder, president, Mrs. Grace Behr, faculty adviser, Helen Hetherington, vice-president, Serella Rosenbaum, Evelyn Kramer, Avis Carr, Rachel Ash, and Eleanor Guerrero.

Second row, left to right: Lorna Lawhead, Jeanette Simmons, Sarah Dawson, Genevieve Evans, Lillian Yeglin, Evelyn Williamson, secretary, Florence Thomas, Elizabeth Lamb, Margaret Stiles, and Edwina Wheeler.

Third row, left to right: Francis Brotchi, Charles Wilson, Dorothy Drake, Jack Frame, Dalene McClintock, Marjory Iles, Margaret Marchino, Lois Bumgardner, Louise Holmes, Elizabeth Lamb, Gladdene Henderson, Ruth Weyrauch and Beverly Beatty.

Fourth row, left to right: George Gooch, Warren Maple, Robert Peck, Helen Butcher, Lucille Kilgore, Betty Heggen, Gurina Gunderson, Bessie Spiwak, and Marion Foster.

Student Council

First Row, left to right: Avol Thompson, Michael Costello, treasurer, Miss Helen Grace Adams, faculty Adviser, Jack Faust, president, Warren Maple, vice president, Marion Foster, secretary, Virginia Wheeler, and Charles Jackson.

Second row, left to right: Ted Nugent, Gladdine Henderson, Dorothy Walrod, Ruth Hodgson, Bernice Grant, Dorothy Drake, Jay McKissick, and George Earhart.

Third row, left to right: Benny Hall, Earl Dennis, George Leedham, Phil Hoffman, John Snyder, Dale Darland, Don Hatch, Charles Neal, Arden Lee, Margaret De Vinney, James Iles, Sarah Dawson, Daisy Snedden, and John Wright.

Fourth row, left to right: Claire Curtis, Claude Christenson, Francis Gibson, Bob Gooch, Gerald Morris, Harry Harris, Leonard Rhoades, Bob Trotter, Kieth Kirstien, Basil Gray and Charles Orebaugh.

Oracle Staff

First Row: Michael Costello, news editor; Elsie Waters, exchange editor; Lorna Lawhead, editorial editor; Miss Blanche Calvert, news writing adviser; Mr. H. D. McCullough, business adviser; Lillian Yeglin, editor-in-chief; Marjory Iles, managing editor; George Gooch, editor-in-chief; Zelda Peterson, Earl Dennis, sports editor; Axel Anderson, sports editor.

Second Row: Charles Jackson, advertising solicitor; Walter MacGregor, news editor; Jeanne Oliver, Beverly Buehrer, feature editor; Bessie Spiwak, managing editor; Florence Thomas, managing editor; Bob Hagen, Virginia Henderson, Genevieve Evans, Gretchen Hubler, advertising manager

Third Row: Bill Murray, Bob Jackson, Dwight Russell, news editor; Arline Heinzman, Mary Hamilton, Dale Darland, Arline Young, Helen White, Grace Murdock, Dorothy Glynn, Fred Zimmerli, circulation manager.

Fourth Row: Don Scott, Catalino Gonong, Harold Levin, sports writer; Allan Lichty, Keith Fullenwider, news editor; Isidro Valdiz, Carlton Shaw, Dorothy Grother, Margaret Welch, managing editor; Wm. O'Neil, editorial; De Witt Mosher, exchange editor, and Bill Lefler.

Debate and Extemporaneous Squad

First row, left to right: Mr. E. E. Lory, debate coach; Hortense Kamraz, Alice Witter, Margaret Rushing, Lillian Fingert, Janie Hoffman, Mr. Earl Kalp, extemporaneous speaking coach.

Second row, left to right: Walter MacGregor, Dale Ginn, Francis Barnett, Derrelle Atkinson, Arnold Joseph.

North High Dramatics

Dramatics have been growing in popularity among the students as shown by the increased membership in the various dramatic organizations.

Two major productions were presented this semester and these have been highly complimented.

The first presentation was November 10 and 11, "Daddy Long Legs" all-school Play. This four-act comedy by Jean Webster, gave many opportunities for North's actors to show their ability.

Christmas came and along with the other gifts in Santa's pack was the "Nativity" a direct cutting from the Bible of the story of the birth of Christ. This is being considered for an annual presentation every Christmas.

Among the many branches that help the dramatic department produce their plays are the make-up group, the stage crew, the costume committee, art group, and property committee.

The make-up group works just as hard as the actors to make the play a success. With sticky grease paint, powder, and switches of hair they labor not seeing the performance except in dress rehearsal to add the finishing touches to the characters' outward appearance.

The builders of the scenery, the operators of the lights that glorify the play in color, are the stage crew. Continually working with saw and hammer, they fashion the delightful settings which the audience sees.

Costumes occupy the play goers' eyes as much as the dialogue occupies the public's ears. Of course, the credit for the good looking costumes must be given to the costume committee who make, press and keep in shape articles worn.

A Scene from "Daddy Long Legs"

In the shape of our high school students, artists paint the settings which have been put together by the stage crew, into the wonderfully life-like pieces which add atmosphere to the stage. After supplying the needed articles, the property committee must have them at the entrances to give them to the actors when needed.

Miss Pearl Hausen, North's dramatic instructor, with a spirit that encourages all and an ability to train high school dramatists far above the average, has been the guiding hand over the dramatic department for many successful years.

North High Music

The North High Music Department, with Mr. Raymond W. Jones and Miss Ruth Rickards directing, has played a large part in the activities of the school during the last semester.

While the football season was in full swing, the band generated pep and enthusiasm at all the games played here in the city. Toward the end of the season, new jackets with insignia were adopted by the band members.

The band also presented a concert December 18, in which George Leedham and John Snyder were presented as soloists. The A Cappella Choir, presenting regular choir numbers as well as Christmas Carols, appeared with the band.

During the Christmas season, the Choir sang Christmas carols at the Old People's Home and at the Broadlawns Tuberculosis Hospital. Transportation was furnished in the form of a huge truck furnished by the Des Moines Playground Commission, of which Miss Katherine Krieg is supervisor.

The Symphony Orchestra had its share in the musical activities of the semester. Mr. Jones and the orchestra presented a concert on Sunday, November 20, to a well filled house. At this concert Frank Millsap, Charles Wilson, and George Leedham were featured as soloists. Appearing with the orchestra was the Girls' Glee Club, under the direction of Miss Rickards.

The all-school play "Daddy Long Legs," presented by the dramatic department was aided by the Theater Orchestra, directed by Mr. Jones.

The opera, "The Bohemian Girl," was given December 9 and 10 to two full houses. North has built up a reputation for its operas, it seems, after seeing the first two. Lois Critchett and Robert Trotter were supported by a cast of 70 which included two gypsy choruses, eight gypsy dancers, a guard of soldiers and seven minor leads. At this production, the dramatic costume, and art committees gave a great deal of time and hard labor. The opera was directed by Miss Rickards and Mr. Kalp, with Mr. Jones conducting.

A Scene from "Bohemian Girl"

Other musical organizations, the Boys' Glee Club, the string quartet and various soloists, instrumental and vocal, have also added to the musical season. A program at Washington Irving Junior High School on December 16.

All in all, the music department has had a full semester, and every member in it is looking forward to a bigger and better one next semester.

Pink and Green 1932 Gridmen

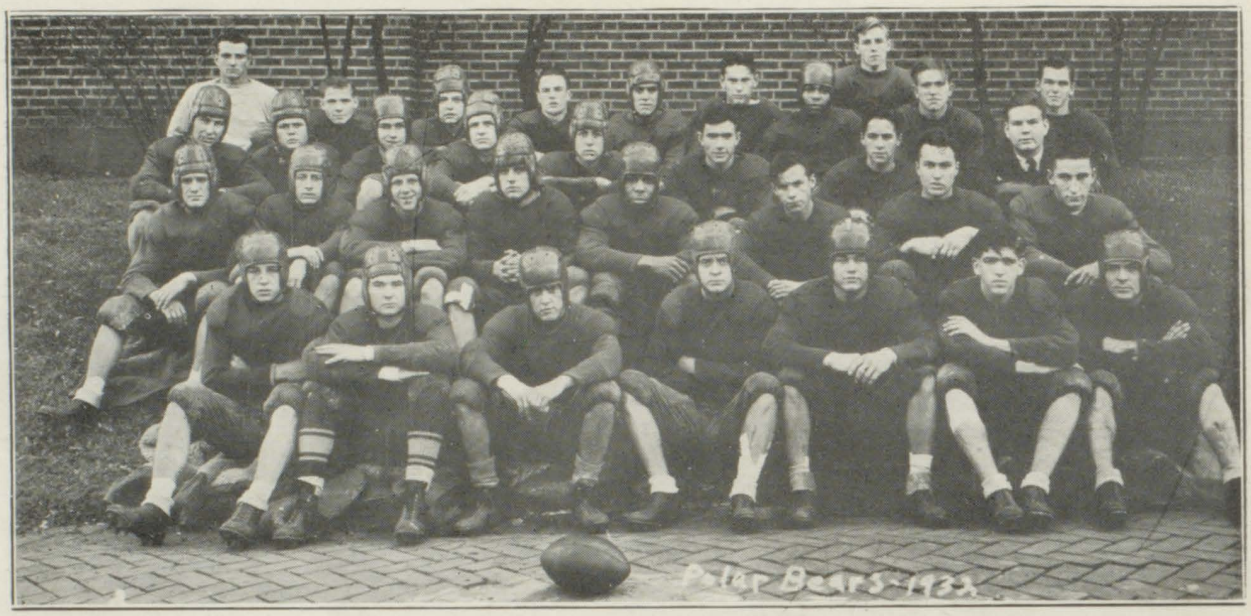

First row: Keith Kirstein, James Ahern, Harold Smith, Don Scott, Jack Faust, Francis Gibson, Stanley Wheatcraft.

Second row: Howard Smith, Ray Turner, Charles Orebaugh, Frank Gallagher, Orlanda Johnson, John Wright, Dick Peck, Frank Martin.

Third row: Jerry Morris, George Ogden, Robert Peck, Basil Gray, Kay Shepherd, Dale Clark, George Grooms, Wendell McLaughlin.

Fourth row: Charles Jackson student manager; Ray Pederson, James Main, James Lyle, Al Senechal, Bill Frame, Leland Johnson, Ed Shepherd, Wade Hammer, and Earl Fletcher.

Possessing everything that a winning football team needs, the 1932 Polar Bear grid outfit was undoubtedly one of the best aggregations that has ever gone on the field for the Pink and Green.

The squad had a great record, losing only one game while winning seven. The lone loss came at the hands of an inspired East High team and gave the city championship to the boys from Lee township.

North opened the season at Valley Junction and downed the suburban crew by the score of 20 to 7. The feature of the game was a 65 yard run for a touchdown by Ray Turner on the first play of the game.

The following week North traveled to Marshalltown and came home on the long end of an 18 to 0 score. The entire team played outstanding ball with Chuck Orebaugh's sensational punting standing out.

Grinnell was the next team to fall before the Polar Bears' attack and they were downed 25 to 0. The Bears displayed ability at the passing game in this tilt and completed several passes for long gains.

Travelling to Fort Dodge the Pink and Green barely nosed out the Dodgers by the score of 12 to 6. The Polar Bear scores came on a sensational 45 yard run from scrimmage by Turner for a touchdown in the first quarter and a blocked kick by Don Scott which came with only three minutes left to play. The kick was recovered by Gerald Morris on the two-yard line from where Orlando Johnson plunged over. The work of the line stood out in this game with Scott outstanding.

The next game was played on a muddy field and North trounced the Ottumwa team 38 to 0. The plunging of Johnson and the open field work of Orebaugh featured.

Opening the City Series against Lincoln, the Pink and Green downed the Southsiders in a ragged game by a 21 to 0 margin. The Polar Bears' scores all came in the first two periods and with this lead the reserves went into the fray and played most of the remaining time.

Running completely wild in their second city series game, North trounced the Roosevelt team by the top heavy score of 39 to 12. The Polar Bears passed, plunged, and skirted the ends to perfection and the Roughriders were never in the running. The first marker came on the third play of the game when Orebaugh dropped back and tossed a pass to Turner who nabbed it and sprinted 50 yards for the marker.

East High defeated the Polar Bears 12 to 0 in the season's final and ruined North's chances for the City and State titles. North was handicapped by injuries to Orebaugh and Turner. Turner was on the bench the whole game with a sprained ankle and Orebaugh was slowed down by a bruised hip. The East High line held so effectively that the Pink and Green never once threatened the Eastsiders' goal line.

North placed two men on the All-State teams. Chuck Orebaugh was named halfback on the first team and Orlando Johnson fullback on the fifth team.

Five North players were named on the all-city team: Chuck Orebaugh, halfback; Orlando Johnson, fullback; Gerald Morris, end; Frank Gallegher, tackle; and Don Scott, center.

Four men received berths on the All-City second team. They were Ray Turner, halfback; John Wright, quarterback; Harold Smith, guard; and Stan Wheatcrift, end.

Eleven of the 18 letter winners will be lost from the team. Francis Gibson, Stan Wheatcraft, Jack Faust, Don Scott, Harold Smith, Bob Peck, and Basil Gray are the linemen to be graduated. The whole 1932 backfield will go with Ray Turner John Wright, Chuck Orebaugh, and Orlanda Johnson being graduated.

To Winners of The N D M

By Axel Anderson

Fourteen "N" men have gone their way,
No more for North will they play;
For North High they have done their best,
They met the foe and passed the test.

No more end runs by that Turner lad,
A basket eye and speed he also had;
A great little quarter was Johnny Wright,
A wee little fellow with lots of fight.

Bob Peck was a man hard to take out,
For at end he knew what it was about.
Smoky Gibson played at tackle, and how!
When he stopped a play, it ended now.

A wicked bat wielded this Basil Gray.
A nice game in the line he also played.
Jack Haubert swung a powerful stick,
A better fielder would be hard to pick.

Ken Chenoweth played the keystone bag,
Grounders and flies he was sure to snag
Earl Dennis plays a nice game at short,
He is a two letter man at the sport.

The jumping jack of the Polar squad,
Is Sammy Orcutt, whose play we laud.
The North High hot shot, the papers say,
And the cage sport Harold Levin can play.

Tilden and Vines you all probably saw,
Their play reminds you of Jim Brumbaugh.
Joe Wheatley is another good racketeer,
And of his play, you will surely hear.

Cedric Coffman, the only golfer to go
Sets a pace on the links that is not slow.
So men, without your help we move along,
And with regret we will say, so long.

Coach Johnson Has Great Record

That good looking young man from East Des Moines, as he is sometimes called, namely Coach Johnny Johnson, in his three and a half years as mentor at North High has made a record of which he can be proud.

Johnny took over the coaching position at North in the fall of 1929 upon the resignation of Coach Billy Sherman. That fall he did not have a single regular returning from the successful 1928 team which had met defeat only once. The squad developed fast and closed the season with a good record of three wins, three losses and two ties. The gridsters placed third in the city race.

The basketball team of the 1929-30 season had a great record of fifteen wins and five losses. They finished second in the city series, losing both of their games with Roosevelt.

Baseball was introduced at North in 1930 and Johnny's team was rated as one of the best in the state. The nine won 12 games and lost four. In the quest for the state title, the aggregation captured the district title and advanced to the state finals where they were eliminated in the semi-finals.

The fall of 1930 saw Johnny with another green team which went through the season and finished with a record of three wins, three losses and two ties. The eleven placed third in the city series race. They rose to the heights in the final game of the season and defeated West Waterloo 7 to 6. The Waterloo team was one of the outstanding outfits in the state that fall.

The Pink and Green cagers of 1930-31 again won second place in the city series. The basketteers had a record of ten wins and seven losses for the season.

Coach Johnson's nine of 1931 reached the peak in high school baseball by winning the state championship. The team defeat-

Coach, Johnny Johnson

ed Yale in the finals 4-2 in 12 innings. The crew had an astonishing record for the season, losing only two games and tying one while winning 18.

City championship laurels were realized by Johnny for the first time in 1931 when the grid team won the title by defeating every local high school. The gridsters had an excellent record of five wins, two losses and one tie. Their scoring was unique in that they averaged just one touchdown a game for the season. The Polar Bears won all of their five games by one touchdown and both defeats were by the same margin.

For the third consecutive year Coach Johnson's basketball team garnered second place in the city race. The cagers had a fine record of 12 wins and six losses. The basketeers lost five of their first six games but then started a winning that was stopped by Roosevelt in the finals of the sectional tournament.

The Pink and Green nine of 1932 had another great year with 18 victories and three defeats. The team advanced to the final round of the state tournament where it was defeated for the championship by Armstrong, 12 to 11.

One of the best teams ever to represent North High on the gridiron was the team the season just past. Coach Johnson's players had a truly great record of seven wins and one defeat. The lone defeat came at the hands of East High in the final game of the season.

A total of games won and lost show that Johnny has a percentage of .667 in football with 18 won, nine lost and five tied. In basketball his record shows 37 wins and 18 lost for a winning average of .672. His baseball teams stand head and shoulders over the other sports in games won and lost with a total of 48 victories, nine defeats and one tie for a mean average of .842.

To go still farther with these figures his teams have won 103 contests and lost 36 for an average of .741 or seven victories out of every ten contests.

Polar Bear Second Squad

First row: John Bognanno, Melvin Goode, Claire Curtis, Scott Crowley, John Bishop, Wayne Gifford, Billy Lyman, Hugh Stiles, Joe Morgan.

Second row: James McDonough, Billy Maas, Jack Lane, Leonard Bentall, Paul Smith, Jim Beardsley, Kenneth Hart, L. T. Johnson, Don Paulson, Barney Pearl.

Third row: Chuck Jackson, student manager; Ernie Gray, Harold Pederson, Archie Lucas, Verle Carson, Julius Belloma, Linford Willis, Don Anderson, Bedrose Kludjin, John Jaquinta, Harley Barrett, and Coach Ronald Lynam.

Tennis and Golf Squads

First row: Billy Jencks, Tilly Yazman, Margaret McCartney, Jeannette Simmons, Coach M. A. Jencks, Mrs. Theresa Anderson, girls' coach, Virginia Wheeler, Dorothy Ball, Nicholas Bayle, and Bob McKeon.

Second row: Jimmy Brumbaugh, Henry Fries, Sarah Dawson, Mildred McDole, Loraine Stacey, Revella Lipsey, Joe Wheatley, John Christian, and Vice Pomerantz.

Third row: Harold Levin, Bob Brown, Russell Barnes, Isadore Friedman, Howard Anderson, and Crandall Lasseux.

Masquers

President—Charles Neal
Vice President—Dale Darland
Adviser—Miss Pearl Hausen
Secretary-Treasurer—Ruth Klemm
Sergeant-at-Arms—Pat Sposetto

Amadrams

President—Marie Buchanon
Vice President—Mildred Tobis
Adviser—Miss Pearl Hausen
Secretary-Treasurer—Ruth Webster
Sergeant-at-Arms—Leo Engman

Junior Drama Shop

Acting President—Ruth Silver
Secretary-Treasurer—Sadie Bernstein
Adviser—Miss Nellie Baldwin
Sergeants-at-Arms
Floydine Taylor Bessie Ginsbereg

Associate Amadrams

President—Helen Doud
Vice President—Irene Henderson
Adviser—Miss Litta Tumbleson
Secretary—Daisy Sneddon
Sergeant-at-Arms—Howard Cornish

Kenmore Debate Club

President—Janie Hoffman
Vice President—Helen Butcher
Adviser—Mr. E. E. Lory
Secretary—Revella Lipsey
Treasurer—Walter Mac Gregor

Eleanor Holloway

President—Dorothy Lemmon
Vice President—Catherine Brosman
Adviser—Miss Olive Morris
Secretary—Marvel Holden
Treasurer—Maxine McFarland

Societas Romana

President—Margaret Marchino
Vice President—J. B. Snyder
Adviser—Miss Nellie E. Wilson
Secretary—Lois Bumgardner
Treasurer— Charles Wilson

Circulo Espanol

President—Hal Van Nest
Vice President—Eleanor Guerrero
Adviser—Miss Agnes Sears
Secretary—Louise Holmes
Treasurer—Jeanette Simmons

Forum Club

President—Helene Marks
Vice President—Marie Buchanon
Adviser—Miss Martha Hutchinson
Secretary—Dwight Russell
Treasurer—Serella Rosenbaum

Secretarial Club

President—Bette Warner
Vice President—Ramona Nelson
Adviser—Miss Lois Elwood
Acting Secretary—Virginia Wheeler
Treasurer—Lillian Yeglin

Science Club

President—Dwight Thompson
Vice President—Tom Case
Adviser—Mr. S. L. Thomas
Secretary—Rich Morgan
Treasurer—Dave Bernstein

Manuscript Club

President—Jack Campbell
Vice President—Sam Jacobs
Adviser—Miss Mildred D. Craig
Secretary—Patricia Stribling
Treasurer—Amos Pearsall

French Alliance

Cercle Francais

President—Bill Frame

Secretary—Beverly Buehrer

Advisers—Miss Inez Hovey and Miss Louise Cotnam

Pas a Pas

President—Betty Heggen

Secretary—Polly Buhrmaster

Life Saving Club

Other North High Clubs

Philatelists Club

Temporary Chairman—Claude Christenson
Temporary Secretary—Amos Pearsall
Adviser—Miss Marguerite Rohret

Literary Delvers

President—Eloise Cook
Vice President—Helen Harmon
Secretary—Elizabeth Lamb
Treasurer—Leota Sardoris
Adviser—Mrs. Lura Long

Aeronautics Club

President—George Regan
Vice President—Edwina Nelson
Secretary-Treasurer—Mildred Millis
Adviser—Mr. Willard Combs

Palette Club

President—Ruth Hodgson
Vice President—Mary Boydston
Secretary—Gretchen Hubler
Treasurer—Evelyn Kramer
Adviser—Miss Mary Foley

THINK AND PONDER

Polar Pickups

By Crowell

Columnist's Class Poem:

We've struggled thro' twelve years
of school,
All filled with work and play.
At first we hated all school life
Welcomed vacation day.

Now it's time to walk into
The clutches of the world.
We leave here sadly, hesitantly,
Our handkerchiefs unfurled.

The situation shows, I think,
The balance wheel of life.
How do the various people feel
As we enter worldly strife?

Some feel sorry to see us leave
But when the news they hear—
It's my last attempt as a columnist—
They all stand up and cheer.

Tribute Inspired by Graduation:

Our teachers at North have been the best.
Our studies at North have been the best.
Our spirit at North has been the best.
Why shouldn't the graduates be the best?
(Conceit?)

Mem-o-ries:

Seniors—How long will you remember:
Scruby's—General Offices— Study Hall —moments snatched with beautiful hall monitors—nights of cramming—(cross that off! — Corner, Sixth and College — trophy case mirrors— study hall clock— Sheark's cherry cokes— O. K.— Your'e started. Now see if you can think of a few more.

Class Yell:

Say! What? That's What!! etc.—
Do big things!
Do big things! Ye-e-a, Bo!! (Such as washing a Giraffe's neck).

Farewell:

Need we say more than:
STRYCHNINE—(Which means "Farewell" in any language.)

Orful Skandle

North's Terms Defined

Books: Those things that must and shall remain a mystery.

Cafeteria: A place where our desires are satisfied and Emily Post reigns supreme.

Oracle Room: Place where chaos rules and dummies come into being.

Assembly: Within whose noble walls public speakers are thrust upon unsuspecting students.

Seniors: The pride and joy of the institution.

Sophomores: A group of underclassmen that exist for the pleasure of the seniors.

Supply room: Dainty room where students stand in line to get the necessary evils of existence.

Hall of Fame

Napoleon	Johnny Wright
The Thinker	George Gooch
Wm. Jennings Bryan	Rich Morgan
Don Juan	Bert Diehl
Don Quixote	Arden Lee
William Tell	Harry Levin
John Barrymore	George Earhart
The Executive	Bid O'Neil
Queen of the Amazons	Sarah Dawson
Sir Walter Raleigh	James Brumbaugh
The Infantry	The Sophomores
Call of the Wild	Lunch Bell
Paymaster	Every Senior
Little Men	Robert Peck, Kenneth Jewell

As We Go To Press

Dale Crowell, tuba player from North, sailed away for an extensive tour of Europe with his world known orchestra.

George Gooch, famous photographer, was requested to take a picture of the King of England.

Ray Turner was seen with his football team that is to play in the World Championship Tournament at the Rose Bowl.

We listened to an opera over the radio in which Arden Lee, Lois Critchett and Bert Diehl had the leads, while George Leedham directed the orchestra.

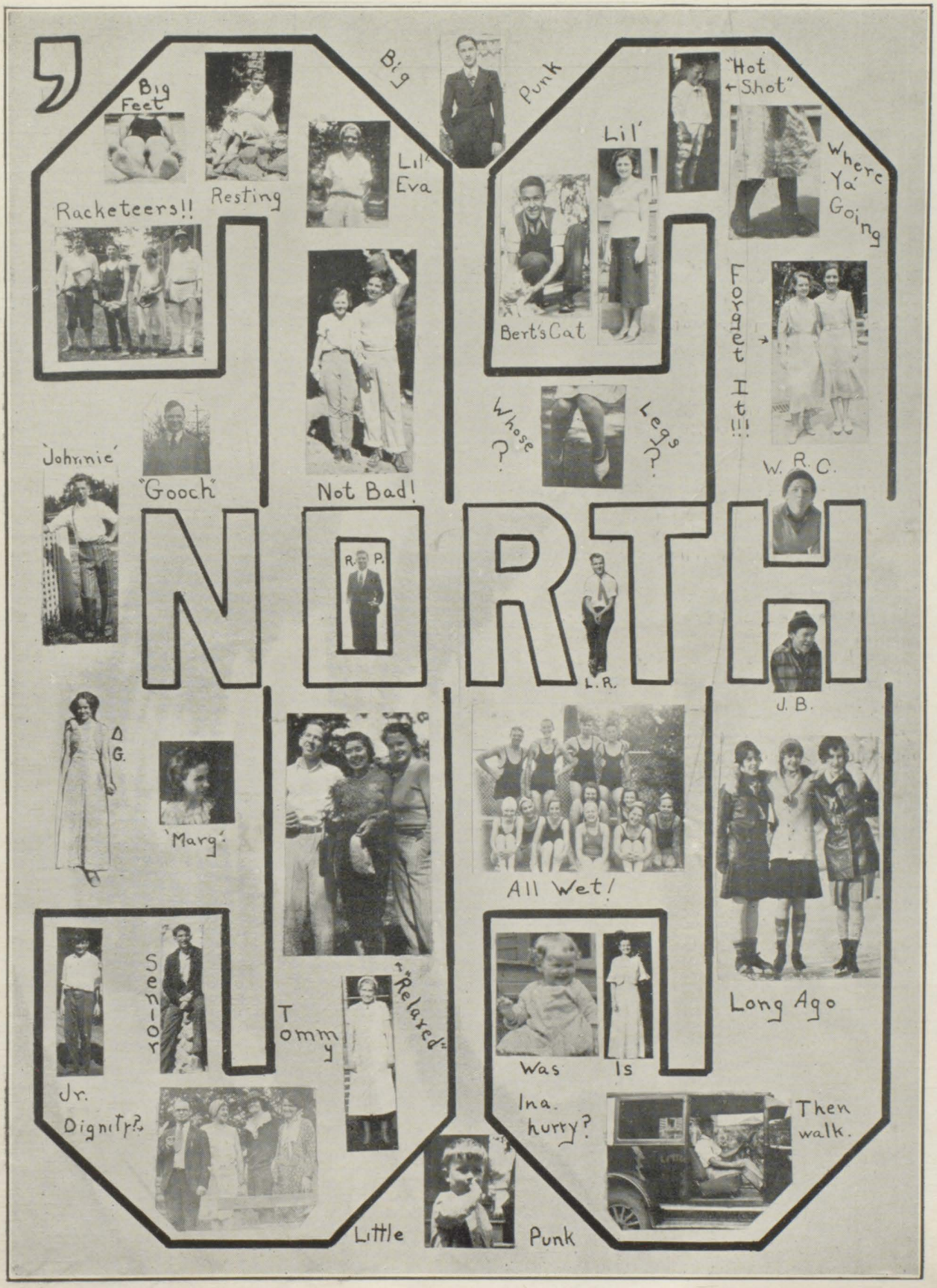
Big Feet
Resting
Racketeers!!
Big
Punk
Lil' Eva
"Hot Shot"
Lil'
Where Ya' Going
Bert's Cat
Forget It!!!
Whose?
Legs?
Johnnie
"Gooch"
Not Bad!
W. R. C.
NORTH
R. P.
L. R.
J. B.
D. G.
'Marg'
All Wet!
Long Ago
Senior
Tommy
"Relaxed"
Jr. Dignity?
Was
Is
In a hurry?
Then walk.
Little
Punk

Autographs